

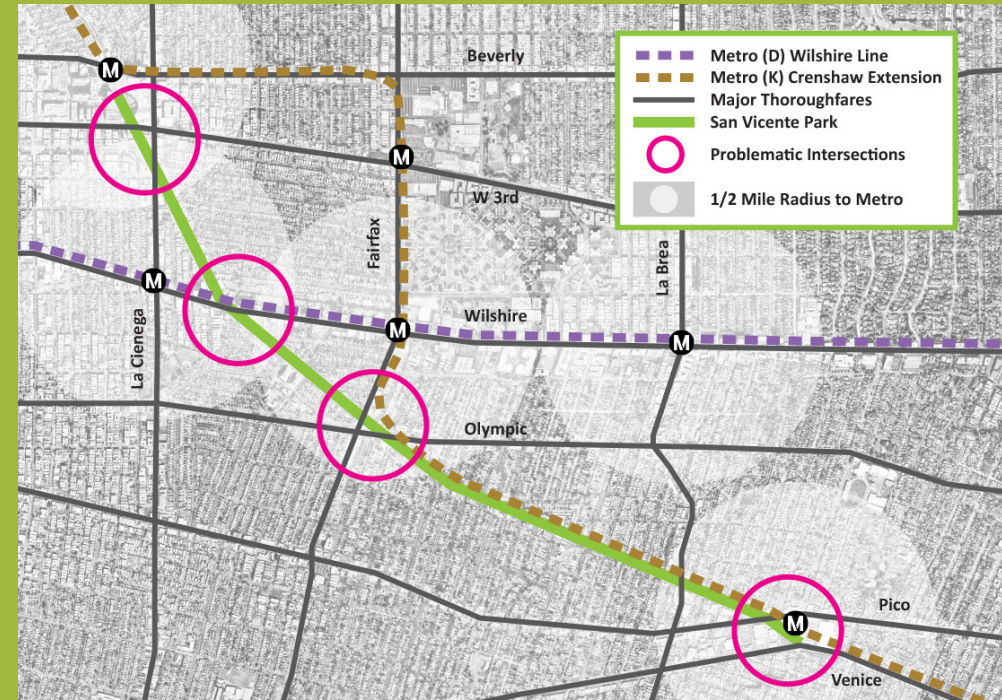

# SAN VICENTE PARK

Learn More at: <https://sanvicentepark.org/>



## The Vision

What if Central Los Angeles could have a new park, 3.2 miles long? That's the vision for San Vicente Park, a replacement for much of the significant public land currently devoted to San Vicente Boulevard. With the upcoming proposed Metro Crenshaw Line Northern Extension, a re-imagining of mobility and recreation will become available to reconsider public space for more vibrant communities.

## Project Summary

- Convert approximately 30 acres of San Vicente Boulevard to public parks, plazas, and recreation facilities in parallel with Metro Extensions to the area
- Extends from Mid City (Lowe's) to the West Hollywood Boundary (Beverly Center / Cedars)
- Maintain local access roads and street parking for homes and businesses
- Encourage ridership in Metro Crenshaw Northern Extension
- Provide alternative mobility routes for bicycles and scooters
- Provide attractive first/last mile approaches and space devoted to new Metro stations
- Eliminate confusing intersections, such as the Fairfax "Asterisk" and La Cienega
- Construction costs estimated at only \$200 million due to an entirely at-grade proposal